

HOME
IS OUR
STORY

FOR SALE R9,800,000

6 BRITTLEWOOD CLOSE, ZIMBALI ESTATE

Seeff



youtu.be/kDZcubGmleM

www.seeff.com: RLS916002

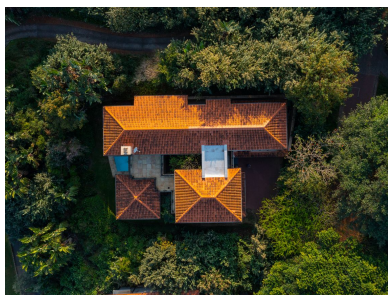

HIDDEN GEM OF A FAMILY HOME WITH SEA VIEWS

 4  4  3

****Sole & Exclusive Mandate to Seeff Zimbali**** This beautiful double-story home is neatly tucked away in quiet surrounds on a road that leads into a cul-de-sac. The design of the home lends itself perfectly to easy family living, with free-flowing open-plan living and entertainment spaces. The home offers 2 separate lounges and a formal dining area, plus outdoor dining for enjoying al-fresco dinners and entertainment beneath the stars. The covered entertainment area has a built-in braai and leads directly to the swimming pool and level, landscaped garden.



Mel Naidoo

074 788 5665

mellini.naidoo@seeff.com

Scan here
to view
full listing



Land Size 1,002m²
Floor Size 420m²

Staff Accommodation No
Study No
Pets Allowed No

Rates R4,597.82
Estate Levy R4,950.33

