

HOME
IS OUR
STORY

FOR SALE R10,500,000

26 HORSEWOOD DRIVE, ZIMBALI ESTATE

Seeff



youtube.com/c/seeffzimbali/

www.seeff.com: 3106299

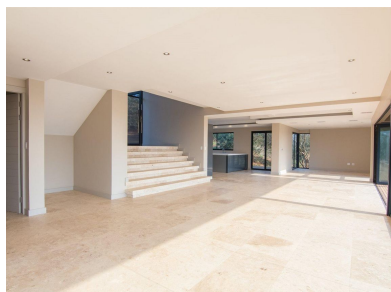

STRIKING CONTEMPORARY ZIMBALI RESIDENCE

 4  4  3

This modern and contemporary home exhibits a striking minimalist aesthetic with spatial luxury. The use of natural products in the fine detailing of its finishes and seamless integration of the physical structure of this home and the outdoors. The ground floor contains the expansive open plan kitchen and main living zone which leads onto an outdoor decked area and affinity pool that enjoys beautiful landscape vistas. A guest bedroom is also located on the ground floor which opens onto its own private patio.



Mel Naidoo

074 788 5665

mellini.naidoo@seeff.com

Scan here
to view
full listing



Land Size 1,447m²
Floor Size 570m²

Staff Accommodation Yes
Study No
Pets Allowed No

Rates R6,111.74
Estate Levy R4,950.33

